

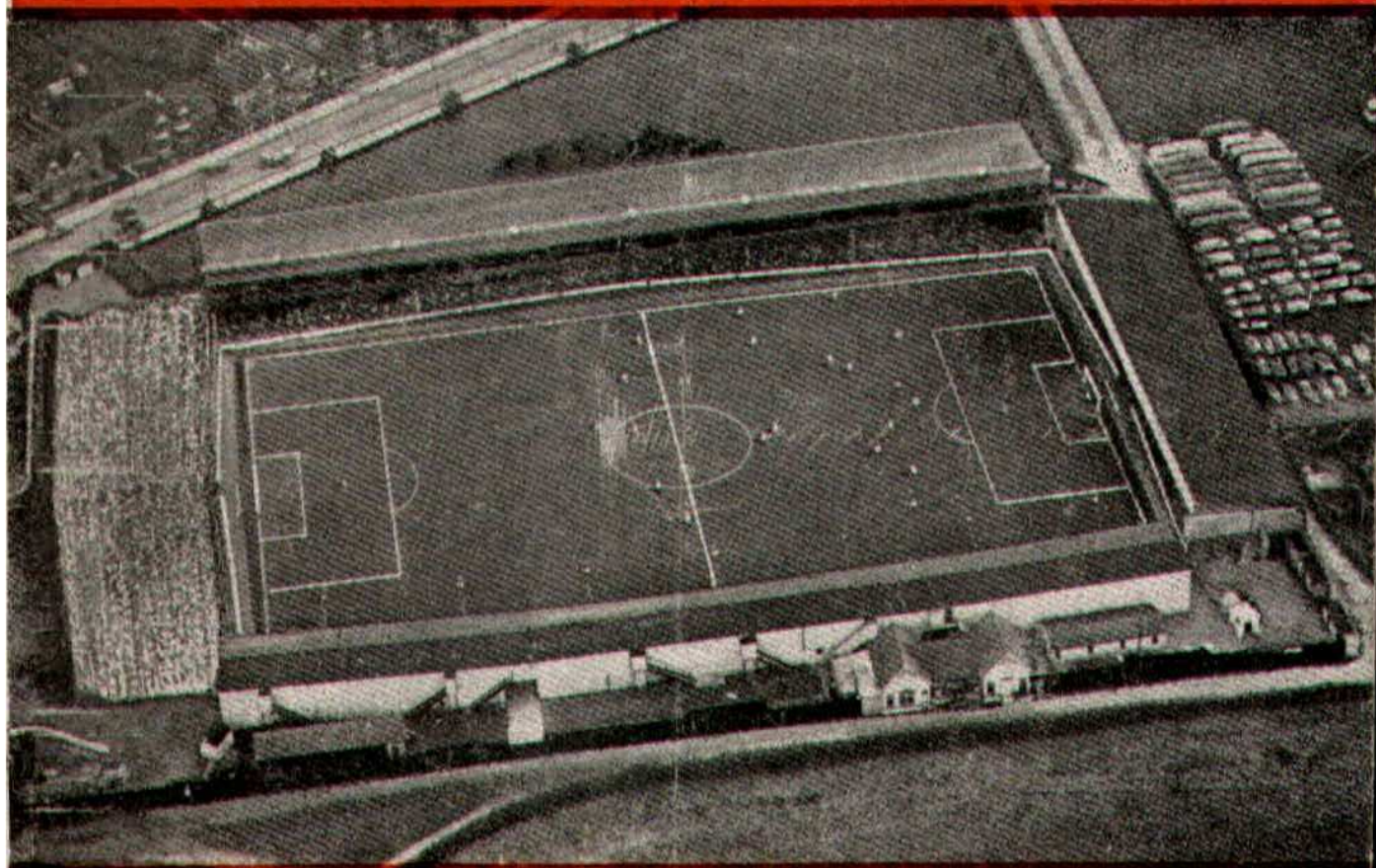

# SWINDON TOWN FOOTBALL CLUB



**SATURDAY, SEPTEMBER 3rd, 1960**

**DIVISION III**

**SWINDON TN. v. WALSALL**

**Kick-off 3 p.m.**

*Official Programme* **4d.**



---

**SOUTHERN LAUNDRY  
CO. LTD.**

*Launderers and Dry Cleaners*

★  
TELEPHONE 4146  
STATION RD., SWINDON

GO MODERN — GO ELECTRIC  
for  
TELEVISION, RADIO AND  
DOMESTIC APPLIANCES

**D. ROBSON**

22 HAVELOCK STREET  
6602 Swindon 6602

---

*Make your Goal the*

**EAGLE HOTEL**

(Prop.: Tom Hamilton)

WORTHINGTON :: GUINNESS  
DEVENISH BEERS :: BASS  
REGENT ST., SWINDON

---

**LITTLE & CO. LTD.**

The Name Linked with Service  
and Value

*The Popular Ladies' and Men's  
Complete Outfitters*

☆  
31-32 FLEET ST., SWINDON  
Telephone 2831

---

**NEXT MATCH . . .**

FOOTBALL COMBINATION

**SWINDON TN. v. SOUTHEND U.**

SATURDAY NEXT, SEPTEMBER 10th

Kick-off 3 p.m.

---

*Visit —*

**THE  
GRANADA CAFE**

60 CRICKLADE ROAD, SWINDON

Where good food  
is served at a  
reasonable price

---

**LEESE, ING & Co. Ltd.**

Incorporating BARKER & CO.

*Mineral Water and  
Squash Manufacturers*

◇  
**LANSDOWN RD., SWINDON**  
TELEPHONE 2744/2320

---

**STADIUM SEATS**

SEND FOR OUR ILLUSTRATED BROCHURE

—  
We can manufacture to suit your requirements

—  
**MARTYN LYNshaw LIMITED, BOUNDARY WORKS,  
STRATTON ROAD, SWINDON**

---



# SWINDON TOWN FOOTBALL COMPANY LIMITED

Registered Office: COUNTY GROUND, SWINDON.



President: H. V. SLADE, Esq., O.B.E., J.P.

Directors:

Mr. W. J. CASTLE (Chairman),	Mr. H. E. LANE (Vice-Chairman).
Mr. B. T. HAMILTON (Hon. Treasurer),	Messrs. C. CHANDLER, J. DAVIES,
R. FRICKER, C. J. GREEN, F. PLYER, H. WILLIAMS and K. H. WILMER.	
Manager: B. J. HEAD.	Secretary: R. A. MORSE.

---

**VOL. 11**

**SATURDAY, SEPTEMBER 3rd, 1960**

**No. 3**

---

## CLUB NOTES

Swindon 1, Tranmere 0. So after three draws, we gained our first victory. It was a hard fast game, with Swindon on top for most of the second half, except for the last ten minutes, when how we feared and trembled. Tranmere came very near to scoring on several occasions, and it was during that period that Sam Burton once again held the fort. His display was excellent, especially as he was suffering from a very heavy cold.

Our young team did not play so well as at Shrewsbury. There, especially in the first half, the team really "clicked" like a well oiled machine.

Talking of Shrewsbury, the Swindon party was greatly impressed by the car park outside the ground. The Corporation has laid a splendid asphalt surface for the club. The Football Club organise the parking, and spaces are reserved for the season at £2 10s. 0d. This provides a double income, because the season-ticket car holders also purchase a season ticket in the stand. Other cars pay 1/-, and at some matches as much as £100 is collected in fees. A great asset in helping receipts.

This afternoon we entertain real old friends in Walsall. They have made a great start to the season, having played four games and gained seven points. Thus they occupy the proud position of League leaders. The game therefore will be a very hard one indeed.

---



BE A GOOD SPORT

SHOP AT

**Ron's Pet Stores**

RODBOURNE ROAD and  
CRICKLADE ROAD

Poultry Foods - Fresh Dog Meat

**M. J. REYNOLDS**

GROCER

152/154 CRICKLADE ROAD  
5479 SWINDON 5479

COOKED HAM OUR SPECIALITY

**WATSON'S  
CENTRAL NEWSAGENCY**

LTD.

*Swindon's Leading Wholesaler*

1 WELLINGTON STREET, SWINDON  
Tel. 2049

**L. WOLLEN**

WINES & SPIRITS

☼

373 Cricklade Rd., Swindon

### CLUB NOTES—continued

Naturally, memories will be revived of the Cup-tie played last season. Walsall then worthy leaders of Division 4 came to the County Ground on the crest of the wave, and were three up at half-time. Although Swindon fought back desperately in the second-half we could only score two goals, and so made an early exit from the Cup. A sad blow indeed.

We shall of course be out for revenge. Walsall are a hard strong side, playing fast direct football, but you can be sure our young lads will fight for every ball.

We trust the gate will be a large one, and all spectators will enjoy a real good game.

Finally can we make one more appeal to all spectators not to cross the pitch or approach players and officials at the end of the game.

FOR ALL YOUR ANGLING NEEDS  
CONSULT

**FRANK WOODWARD**

Swindon's Fishing Tackle Specialist

25 HAVELOCK ST., SWINDON  
PHONE 3879

**H. E. LANE**

(REGENT STREET) LTD.

*The Pork Sausage Specialists*

117 Victoria Rd., Swindon  
Telephone: 2336

**ARE YOU GOOD ENOUGH**

to join the

**DUKE of EDINBURGH'S  
ROYAL REGIMENT?**

•

*A fine career awaits you at*

**ARMY INFORMATION OFFICE,**  
18 Faringdon Road, Swindon



# 

### 

1960

Aug. 20	Halifax Tn.	H	1-1
22	Tranmere R.	A	2-2
27	Shrewsbury	A	1-1
31	Tranmere R.	H	1-0
Sept. 3	Walsall	H	
6	Bristol C.	A	
10	Bury	A	
17	Chesterfield	H	
20	Watford	A	
24	Southend U.	A	
28	Watford	H	
Oct. 1	Port Vale	H	
5	Torquay U.	A	
8	Notts C.	A	
15	Bournemouth	H	
19	Bristol C.	H	
22	Bradford C.	A	
29	Barnsley	H	
Nov. 1	E.C. (1)		
12	Colchester U.	H	
19	Grimsby T.	A	
26	E.C. (2)		
Dec. 3	Reading	A	
10	Coventry C.	H	
17	Halifax T.	A	
24	Brentford	A	
26	Brentford	H	
31	Shrewsbury	H	

1961

Jan. 7	(3) Hull C.	H	
14	Walsall	A	
21	Bury	H	
28	(4) Newport C.	A	
Feb. 4	Chesterfield	A	
11	Southend U.	H	
18	(5) Port Vale	A	
25	Reading	H	
Mar. 4	(6) Bournem'th	A	
11	Bradford C.	H	
18	(S.F.) Barnsley	A	
25	Newport C.	H	
31	Q.P.R.	A	
Apr. 1	Colchester U.	A	
3	Q.P.R.	H	
8	Grimsby T.	H	
15	Hull C.	A	
22	Notts C.	H	
26	Torquay U.	H	
29	Coventry C.	A	

May 6 (Final)

### 

1960

Aug. 20	Aldershot	A	2-4
27	Shrewsbury T.	H	3-0
Sept. 3	Millwall	A	
7	Fulham	A	
10	Southend U.	H	
13	Brentford	A	
17			
24	Brentford	H	
27	Northampton	A	
Oct. 1			
8	Mansfield T.	H	
15	Reading	A	
22	Swansea T.	H	
29	Plymouth A.	A	
Nov. 5	Crystal P.	H	
12	Colchester U.	A	
19	Notts C.	H	
26	Coventry C.	A	
Dec. 3	Luton Tn.	H	
10	Mansfield T.	A	
17	Northampton	H	
24	Bristol R.	H	
26	Bristol R.	A	
31	Shrewsbury T.	A	

1961

Jan. 7	Peterborough U.	A	
14	Millwall	H	
21	Southend U.	A	
28	Peterborough U.	H	
Feb. 4	Fulham	H	
11			
18	Aldershot	H	
25	Swansea Tn.	A	
Mar. 4	Plymouth A.	H	
11	Crystal P.	A	
18	Colchester U.	H	
25	Notts C.	A	
31	Q.P.R.	H	
Apr. 1	Coventry C.	H	
3	Q.P.R.	A	
8	Luton T.	A	
15	Reading	H	
22			
29			



---

## FOOTBALL ASSOCIATION ANNOUNCEMENT

---

### THE "F.A. NEWS"

is issued Twelve times a year  
and the Annual Subscription is

**15/- post free**



### THE "F.A. DIARY"

is now available from the Football  
Association Office for Season 1960-61

**Price 4/- post free**

---

All orders for these publications should be addressed  
to:

THE FOOTBALL ASSOCIATION,  
22 LANCASTER GATE,  
LONDON, W.2.

---



## C. Dunn & Son

BUILDERS & DECORATORS  
Alterations, Renovations, Conversions  
Plumbers and Sanitary Engineers  
503 CRICKLADE ROAD Tel. 2522

## NOTTON'S CAFE

COUNTY ROAD  
200 yards from Ground  
**RIGHT ON THE BALL**

## County Ground Hotel

(Adjoining Football Ground)  
FULLY LICENSED  
**ARKELL'S ALES at THEIR BEST**  
Mine Host—Mr. Geo. Baillie

AT THE COUNTY GROUND TODAY—

## WISES CATERING SERVICE

SWINDON'S LEADING OUTSIDE CATERERS  
and for all your Special Events  
55 GODDARD AVE. Phone 5562

## OUR VISITORS

We extend a warm welcome to old friends from Walsall in their first season back in the Third Division. At the time of writing the Midlanders occupy the top position in the League table.

		Ht.	Wt.	Previous Club	Birthplace
Christie	(G)	5. 9	11. 0	Southampton	Fraserburgh
Haddington	(RB)	5. 8	11. 6	West Brom. A.	Scarborough
Guttridge	(LB)	5. 9	12. 2	Wolves	Darlaston
Dudley	(RH)	5.10	11. 8	West Brom. A.	Lanarkshire
McPherson	(CH)	6. 1	12. 7	Bury	Salford
Rawlings	(LH)	5.10	11. 7	West Brom. A.	Colehill
Askey	(OR)	5. 8	10. 2	Port Vale	Stoke-on-Trent
Faulkner	(IR)	5. 8	11.12	Manchester C.	Manchester
Richards	(CF)	5. 9	11. 8	Birmingham C.	Smethwick
Hodgkisson	(IL)	5.10	12. 3	West Brom. A.	West Bromwich
Taylor	(OL)	5. 8	10.13	Stourbridge	Stourbridge

The last time the two clubs met was in the F.A. Cup last season when Walsall won 3—2. Our scorers were Darcy and Edwards, and Davies (2) and Richards scored for Walsall.

## GODDARD & Co.

*Wholesale and Retail*

WINE, SPIRIT, BEER  
AND CIDER MERCHANTS



9 REGENT STREET, SWINDON

Telephone 2415



Also at

4 WINGATE PARADE, SWINDON

We are your MAIN DEALER for  
**VAUXHALL** and **JAGUAR** cars  
**BEDFORD** Vans and Trucks  
Etc.

Any make of Car or Truck  
supplied - Used Vehicles a  
specialised part of our  
business.



## SKURRAY'S

SWINDON

Telephone: 2266



# STRANGE'S GARAGE

Austin Dealers in Cars and Light Vans  
Agents for Vespa Scooters  
Second-hand Cars Bought and Sold

**WOOTTON BASSETT**

Telephone 216

# Swindon Bacon Curing Co. Ltd.

*Specialists in  
Bacon, Pork & Cooked Ham*

**50 FLEET STREET  
SWINDON**

Telephone: 2122

# WARNES (Swindon) Ltd.

ELECTRICAL CONTRACTORS  
RADIO AND TELEVISION

Contractors to:  
SWINDON TOWN FOOTBALL CLUB

\*\*\*

**51/52 COMMERCIAL RD., SWINDON**  
'Phone 6486/6694

**160 COUNTY RD., SWINDON**  
'Phone 6346/7

**9 SWINDON ST., HIGHWORTH**  
'Phone 379

# HALF-DAY EXCURSION BOOKINGS

Every Wednesday  
to

**LONDON**

11/3

from SWINDON JUNCTION  
Depart 1.8 p.m. and 4.5 p.m.

Return from Paddington 6.35, 8.5,  
9.25, 10.30, 11.50 p.m. the same day,  
or 1.0 a.m. the next day.

**BRITISH RAILWAYS**

Western Region

# MILLS & MERR

H  
O  
U  
S  
E  
F  
U  
R  
N  
I  
S  
H  
E  
R  
S

**SWINDON TOWN v. WALSALL**

**SWINDON TO**

RIGHT WING

Colours: RED SHIRTS, WH  
Burton

Wollen (2)  
Morgan (4) Owen (5)  
Summerbee (7) Hunt (8) Layne (9)

Referee:

Mr. R. E. Smith  
(Newport)



Taylor (11) Hodgkisson (10) Richards  
Rawlings (6) McPherson  
Guttridge (3)

Christie  
**WALSALL**

LEFT WING

These teams are subject to

**16-17 BRIDGE ST. S**

# W. B. CARTER

Newsagent, Tobacconist and Confectioner  
Large selection of Boxes of Chocolates  
always in stock

CORONA, TIZER, DRINKS, Etc.

Agents for Wall's Ice Cream

**188/190 FERNDALE RD., SWINDON**

Telephone: 3089

# Blunsdon Abbey Caravans Ltd.

N.C.C. Approved Trader

TRY CONSULTING US  
FOR  
SALE, SITES & SERVICE

A Home of your own in a few years  
and no Landlord

Tel. Blunsdon 281  
For Our Information Service



*"Keep that Team spirit"*  
**JOINT TERRITORIAL  
 THE ARMY**

Units in WILTSHIRE  
 still need recruits

Apply for details by letter or by  
 phone or in person at your local  
 Drill Hall

**THE PLESSEY COMPANY  
 Ltd.**

After years of achievement have great  
 expansion plans for the future.

**TECHNICAL STAFF  
 CLERICAL STAFF  
 MANUAL WORKERS**

are essential for this progress.

Interested persons please apply to the  
 Personnel Department.

**ERRICKS LTD.**

**L** Kick off 3 p.m.  
**WINDON TOWN**  
 SHIRTS, WHITE SHORTS LEFT WING  
 Burton

Trollope (3)  
 Owen (5) Woodruffe (6)  
 Payne (9) Jackson (10) Darcy (11)



Linesmen:

*Red Flag—*  
 Mr. A. Rees  
 (Mountain Ash)

*Yellow Flag—*  
 Mr. H. Stevens  
 (Midsomer Norton)

Richards (9) Faulkner (8) Askey (7)  
 Pherson (5) Dudley (4)  
 Haddington (2)

Christie  
 WALSALL

are subject to alteration

RIGHT WING

**T. SWINDON** PHONE 5365

U  
H  
O  
L  
S  
T  
E  
R  
E  
R  
S  
•  
R  
E  
M  
O  
V  
A  
L  
S

INSIST ON  
**Garrard**  
 EQUIPMENT



For Superb Tape and Record Playing



Fitted by the World's leading  
 manufacturers.

**Haskins Garage**  
 Sales : WROUGHTON : Service  
 263

AUSTIN  
 LAND ROVER

MORRIS  
 ROVER

**SWINDON'S NEW SNACK  
 AND GRILL BAR**

**HARLEQUIN**

90 VICTORIA ROAD, SWINDON

Open Daily 8.30 a.m. - 9.0 p.m.

The Best Draw Home or Away!

*"DO IT YOURSELF"*  
**BAYNES (SWINDON)  
 TIMBER Co. Ltd.**

County Works, County Road, Swindon  
 Tel. 4112/3

*"THE PERFECT CENTRE"*  
 for all "do-it-yourself" enthusiasts.  
 Call, write, phone your requirements:  
 Hardwoods, softwoods, moulding, ply-  
 wood, Formica and Perstorp, etc., all  
 cut to your given sizes.

*"IF WE HAVEN'T GOT IT - WE'LL GET IT!"*

Comprehensive catalogue sent on request  
 One minute from the Ground



ONE QUALITY ONLY — THE BEST!

FRESH SUPPLIES DAILY

*York Road Fisheries*

SWINDON

WET, DRY or FRIED

Tel.: 3680

**DEMPSTER ENTERPRISES**, offer a modern fleet of 4 and 6 seater self-drive hire cars, for your pleasure and convenience. For advance bookings apply:-

**Dempster Enterprises**

4 MILTON ROAD, SWINDON

Tel. 2539 Ext. 4

Rent your T.V. - Washing Machines  
Spin Dryers - Electrical Installations  
from

**D. V. HOLLAMBY LTD.**

138 High St., Wootton Bassett, Wilts.

Telephone 295

ALL LEADING MAKES IN STOCK

**Howard Autos**, Swindon's Main Cotton Motor Cycle distributors always have a good selection of guaranteed used cars for you to choose from.

**HOWARD AUTOS**

3 WELLINGTON ST., SWINDON

Tel. 6603

## STAND TICKETS

Tickets for seats in the Old and New Stands may be booked in advance. Postal applications should be accompanied by a remittance and stamped addressed envelope. Tickets ordered by telephone must be collected not later than 12 noon on the day of the match, otherwise they will not be reserved.

Prices for League Matches:—

**New Stand**—Block C—6/- (Centre)

Blocks B and D—5/- (Side Stands)

Blocks A and E—3/6 (Wing Stands)

**Old Stand**—Centre Box—7/6

Block H—5/- (Centre)

Blocks F, G and I—3/6 (Side Stands)

Postal applications to—Secretary, Swindon Town F.C., County Ground, Swindon, Wilts. Telephone Swindon 2118.

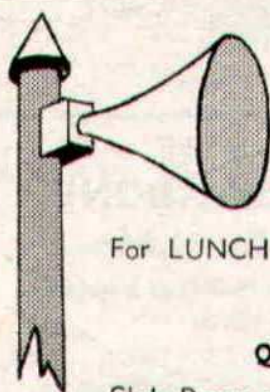

**A SPECIAL  
MESSAGE**

For LUNCH before the match—or a SNACK afterwards, visit

**THE BULLDOG**

QUEEN'S DRIVE, WALCOT ESTATE — Tel. 6877

Club Room available for meetings, private parties, wedding receptions, etc.

A SIMONDS TAVERN



---

## SUPPORTERS' CLUB NOTES

The Official Notes in the Club Programme for the opening match, contained an appeal to spectators not to cross the pitch after the game, in spite of which many hundreds did so. Presumably some, at least, had purchased programmes, and, having now had time to read them, we hope that all supporters will observe the request today.

These notes are being written before Wednesday's game, but whatever the result, most supporters will feel well satisfied with the displays of the young team. Many of these are the boys who, in the past, we have praised in the Combination side, and there are other young players of promise in this team. We make no apology, therefore, for recommending to supporters that they should watch the Reserve team whenever possible. The match last Saturday pleased the 2,000 spectators who attended, and we hope for increased support as the season progresses.

From time to time we are asked to supply information regarding Swindon players and teams, past and present, and, occasionally we feel that the questions are sufficiently interesting to be answered in these notes. We have just been asked for the names of all goalkeepers who played in the first team between the two Wars. We believe the following list to be complete:— Hinton, Skiller, Nash, Randall, Bourne, Webster, Cope, Giles, Berry, Briggs, Houldsworth, Rutherford, Beecham, Edmonds, Brock (Bristol University Amateur), Wildman, Bryan and Ephgrave.

No doubt many of these will be well remembered, but others will have faded into obscurity.

Just a reminder again that we shall be pleased to hear of Collectors willing to help with the Competition. Please get in touch with Mr. F. N. Deane, of 93 Clifton Street.

Holders of lucky programmes on 31st August were: No. 191, Mr. H. Pratt, Glebe Farm, Aldbourne. No. 2052, Mr. H. Hooper, 6 High Street, Haydon Wick.



---

## KEY OF THE BOARD

Half-time scores will be given in two sections. First Section indicated by **[1]**. Second Section indicated by **[2]**.

### FIRST SECTION

- A—Aston Villa v. Everton
- B—Bolton W. v. Chelsea
- C—Burnley v. Cardiff City
- D—Leicester v. Blackburn Rovers
- E—Manchester City v. Arsenal
- F—Nottingham Forest v. Newcastle Utd.
- G—Preston N.E. v. West Brom. A.
- H—Sheffield W. v. West Ham U.
- I—Wolverhampton W. v. Blackpool
- J—Tottenham H. v. Manchester U.
- K—Bristol Rovers v. Ipswich
- L—Derby v. Scunthorpe
- M—Huddersfield v. Portsmouth
- N—Norwich C. v. Swansea T.
- O—Rotherham v. Middlesbrough
- P—Southampton v. Leeds U.
- Q—Sunderland v. Lincoln C.
- R—Bradford C. v. Notts. C.
- S—Grimsby T. v. Reading
- T—Torquay v. Bury

### SECOND SECTION

- A—Watford v. Halifax T.
- B—Aldershot v. Bradford
- C—Chester v. Millwall
- D—Crewe v. Accrington
- E—Crystal P. v. Hartlepoons
- F—Exeter v. Mansfield
- G—Northampton v. Stockport
- H—Oldham v. Gillingham
- I—Southport v. Carlisle
- J—Workington v. Barrow
- K—York v. Doncaster



The Rendezvous of all Sportsmen . . .

## THE CROWN INN

(Host: Frank Plyer)

Arkell's Best Ales : Fully Licensed  
Snacks, etc.

STRATTON ST. MARGARET Tel. 2339

"SUPPORT YOUR HOME"

## CIVIL DEFENCE

plays a vital part in saving lives

Particulars:

CIVIC OFFICES, SWINDON

**WIN OR LOSE!**

THE FOOD IN THE

## China Restaurant

IS BEST

107 COMMERCIAL ROAD

SWINDON 6888

Open Daily 12.0 a.m. - 11.30 p.m.  
For all Chinese and English Dishes

## MID-WEEK SUMMARY

### "B" TEAM v. WESTCOTT—Monday, August 29th—

Gray; Sansum, Hollister; Wall (R.), Clark, Hinton; Cheeseley,  
Head, Taylor, Morgan, Reynolds.

Result: Won 4—0. Scorers: Taylor (2), Cheeseley, Reynolds.

### FIRST TEAM v. TRANMERE ROVERS—Wednesday, August 31st—

Burton; Wollen, Trollope; Morgan, Owen, Woodruff; Summerbee,  
Hunt, Mellor, Jackson, Chamberlain.

Result: Won 1—0. Scorer: Jackson.

### WILTSHIRE PREMIER LEAGUE TEAM v. STONEHOUSE—

Hudd; Marks, Thompson; Morris, Cox, Davies; New, Corbett,  
Davis (K), Hobbs, Wall.

Result: Won 3—1. Scorers: Corbett, Davis (K.), Hobbs.

## COATE GARAGE



THE ALCOHOL FUEL

REPAIRS  
SERVICING  
TYRES

★

OVERHAULS  
REBORING  
WELDING

Props.: E. V. & W. H. Mattick  
MARLBOROUGH ROAD, SWINDON

For something a little different, try

## DON JONES

HIGH CLASS CONFECTIONER  
AND TOBACCONIST

Always a good selection of  
SUCHARDS' - TOBLER  
TERRY'S

Quality Chocolates and Presentation  
Boxes

112 COMMERCIAL ROAD

6012

SWINDON

6012



*Typewriters*  
from £10

FULLY GUARANTEED

**DOBELL SHEARMAN**

& CO. LTD.

26 HIGH ST. & 33 FARINGDON RD.,  
SWINDON

Telephone 2312

Only 800 yards to your Dream Car —

**VICTORIA MOTOR CO.**

(SWINDON)

**QUEENS DRIVE, SWINDON**

Tel. 5062/63

For Top Quality Used Cars at the  
Lowest Prices

Open 7 days per week from 7 a.m. to 10.30 p.m.

## DIVISION III

	Home				Goals				Away				Goals				Pts
	P.	W.	D.	L.	F.	A.	P.	W.	D.	L.	F.	A.	P.	W.	D.	L.	
Walsall	...	...	...	...	4	2	0	0	8	1	1	1	0	3	2	7	
Bury	...	...	...	...	4	1	1	0	6	4	1	1	0	5	2	6	
Grimsby Town	...	...	...	...	4	1	1	0	2	1	1	1	0	4	3	6	
Halifax Town	...	...	...	...	4	2	0	0	4	2	0	2	0	2	2	6	
Watford	...	...	...	...	4	1	1	0	8	3	1	0	1	3	2	5	
Bradford City	...	...	...	...	4	2	0	0	6	1	0	1	1	2	3	5	
Notts County	...	...	...	...	4	2	0	0	5	3	0	1	1	2	4	5	
Bristol City	...	...	...	...	4	2	0	0	5	0	0	1	1	2	4	5	
Barnsley	...	...	...	...	4	1	1	0	5	2	1	0	1	1	4	5	
<b>SWINDON TOWN</b>	...	...	...	...	4	1	1	0	2	1	0	2	0	3	3	5	
Queen's Park Rangers	...	...	...	...	4	2	0	0	3	0	0	0	2	1	3	4	
Port Vale	...	...	...	...	4	1	1	0	5	2	0	1	1	2	4	4	
Newport County	...	...	...	...	4	2	0	0	8	3	0	0	2	2	9	4	
Brentford	...	...	...	...	4	2	0	0	6	2	0	0	2	1	7	4	
Colchester United	...	...	...	...	4	1	1	0	5	1	0	0	2	2	4	3	
Coventry City	...	...	...	...	4	1	1	0	6	3	0	0	2	2	8	3	
Chesterfield	...	...	...	...	4	0	1	1	2	5	0	2	0	3	3	3	
Bournemouth	...	...	...	...	4	1	1	0	3	1	0	0	2	2	4	3	
Reading	...	...	...	...	4	1	0	1	2	2	0	1	1	3	6	3	
Torquay United	...	...	...	...	4	1	1	0	3	1	0	0	2	2	6	3	
Hull City	...	...	...	...	4	1	0	1	7	4	0	0	2	1	7	2	
Southend United	...	...	...	...	4	0	0	2	1	5	1	0	1	4	5	2	
Shrewsbury Town	...	...	...	...	4	0	2	0	2	2	0	0	2	1	6	2	
Tranmere Rovers	...	...	...	...	4	0	1	1	2	4	0	0	2	1	5	1	

**Chappell's Funeral  
Service**

(Fun. Dir. : A. A. Winchcombe)

196 COUNTY ROAD  
SWINDON

24-hour Service

Tel. 6073

*Don't buy a Car, Motor Cycle or Scooter  
until you have seen the wide selection we  
have to offer at*

**CORONATION  
CAR SALES**

67/68 VICTORIA ROAD

Telephone: 6106



**SEA VIEW HOLIDAY  
CAMP**

YOUR HOST—Mr. BENNETT

**WYKE REGIS - WEYMOUTH**  
**Dorset**

"COAL!"  
"COAL!"  
"COAL!"

**J. WILMER**

**ST. MARGARET'S ROAD, SWINDON**

Telephone 22535

MEET YOUR FRIENDS AT THE

***Southbrook Inn***

(Hosts: Mr. and Mrs. Jack Scutts)

FULLY LICENSED  
CLINCH BEERS, ETC.

**SOUTHBROOK STREET, SWINDON**  
Tel.: 5837

**STOP !**

**LOOK !**

**NU-HOMES**

For all Household Fitments

Paints - Emulsions - Wallpapers  
Kitchen Units and Bathroom Suites,  
etc.

**176a Manchester Road**  
TELEPHONE 2178

**TONIGHT**

— — —

**SATURDAY, SEPTEMBER 3rd**

WILTSHIRE PREMIER LEAGUE

**SWINDON 'A' v. WESTBURY U.**

AT THE COUNTY GROUND

**Kick-off 6 p.m.**

**TO ALL LOCAL SPORTS  
CLUBS**

•  
It is quicker and cheaper  
to WASH and DRY your  
Football Clothes at

**The Launderettes**

at  
**59 WELLINGTON STREET**

or  
**186 VICTORIA ROAD  
SWINDON**

*For High Class  
Central Heating, Plumbing  
Painting and Decorating  
Electrical Installations  
and Repairs*

+

**NORTH WILTS**

**Sanitary & Heating  
Co. Ltd.**

**NEWPORT ST., SWINDON**

'Phone: 4201



*Always at your service*

**L. BIBBY**

For all Types, Rags, Iron and Metal,  
etc. Spot Cash Paid. Please Telephone  
2101 and our van will call.  
THE PADDOCK, ERMIN STREET  
STRATTON ST. MARGARET

**Walcot Greengrocer**

G. E. STAMMERS

1/2

**1 SUSSEX SQUARE  
SWINDON**

SWINDON **2526**

*CAN ALSO BE YOUR LUCKY NUMBER ! ! !*

*if you ring*

**HOLMES & LUCAS**

14A REGENT STREET :: SWINDON

*for all your*

**TELEVISION, RADIO AND ELECTRICAL REQUIREMENTS**

**LUCKY PROGRAMME**

Please retain your programme. An announcement will be made at half-time of two numbers and the holders will be given a stand seat at the next Division III game. The persons who purchased the programmes bearing the winning numbers should call at the office after the game and claim their seats.

4893

**FRIED FISH AND CHIPS**

Always Fresh - Always Hot

**WALCOT FISHERIES**

**Sussex Square**

Wet fish and frozen foods all refrigerated display.

HATTON'S NEWSAGENCY  
A. J. D. WOODHOUSE & A. SMITH  
Newsagents : Tobacconists : Confectioners  
Agents for Wessex School of Motoring  
Main Booking Agents for Millers Coaches  
BOOK YOUR COACH FOR PRIVATE PARTIES  
OR FOR YOUR FOOTBALL OUTINGS  
6 REGENT CIRCUS (NEAR G.P.O.)  
Telephone Swindon 2731

For Insurance or Hire Purchase  
CARS - CARAVANS - MOTOR CYCLES, etc.  
Consult

**D. & H. HENTY LTD.**

54 COMMERCIAL RD., SWINDON  
SWINDON 5258

**PANKHURST**

**The Palace, Gorse Hill,  
Swindon.**

MOTOR CYCLE - SCOOTER AND  
THREE-WHEELER SPECIALISTS

Open Mon. to Sat. 9 a.m. - 8 p.m. Phone 5466

To be well shod—  
is to be well dressed

**Victoria Shoe Repairs**

129 VICTORIA ROAD, SWINDON

First class materials and workmanship

**Maylott Studios**

For GROUP & SPORT Photographs  
OFFICIAL PHOTOGRAPHER TO  
SWINDON TOWN FOOTBALL CLUB

**31 FARINGDON RD. Tel. 2792**